

SCHEDULE OF JOINER

D = DOOR 3'-3" X 7'-0" 100 X 2
 D1 = DOOR 3'-0" X 7'-0" 91 X 2
 D2 = DOOR 2'-4" X 6'-0" 76 X 2
 W = WINDOW 3'-0" X 4'-3" 91 X 2
 V = VENTILATOR 2'-5" X 2'-0" 76 X 2

COLOUR INDEX

PROPOSED
 ROADS
 SITE BOUNDARY

AREA DETAILS
 PLOT AREA
 PLINTH AREA 600 SQ. FT.

Owner sign: *[Signature]*

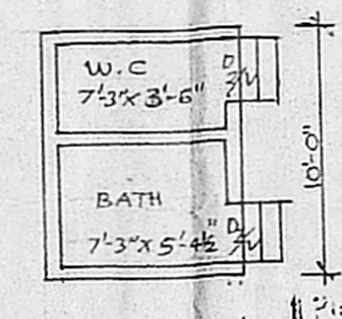
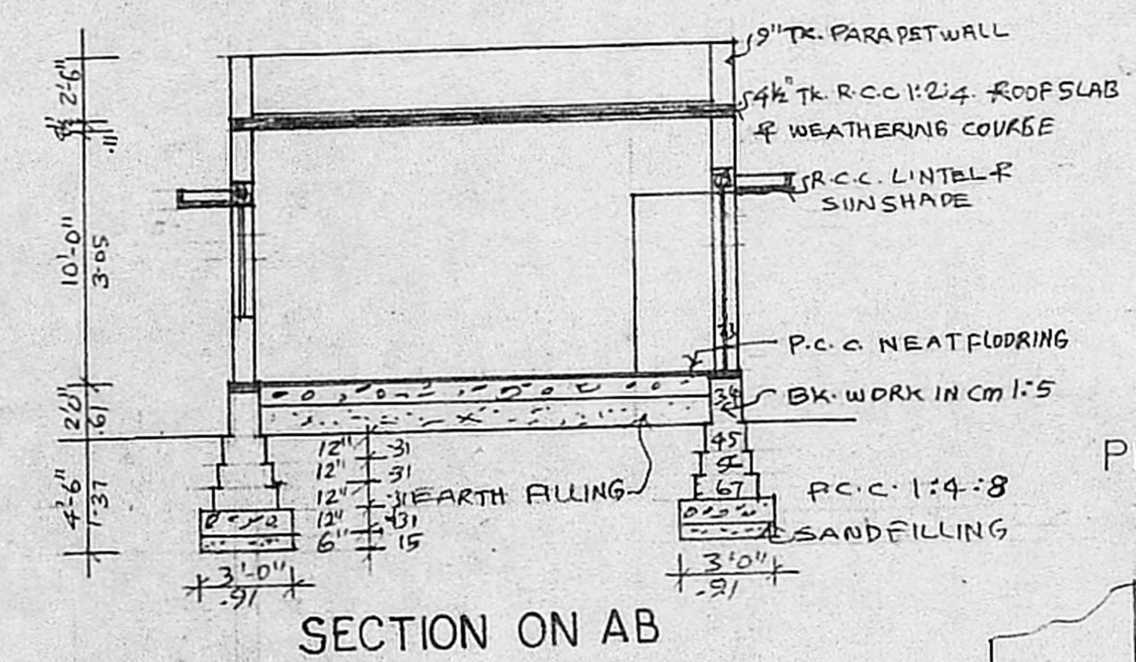

Planning No. **A/435/89**
APPROVED PLAN (NOT TO SCALE)
 A/3217/89
 12-5-89
 PLOT NO. 16
 G. Vijayalakshmi
 FOR MEMBER SECRETARY
 MADRAS METROPOLITAN
 DEVELOPMENT AUTHORITY
 A.P.

MMDA/IA/PP NO. 153/89
 A/3217/89
 PART I
 PART II
 A.P.

PLAN SHOWING THE PROPOSED DWELLING HOUSE AT P. NO. 17, S. NO. 53/12 RAGAVA NAGAR III ST MOOVARAJAN PATTU VI D.P. AGE, SAIDAPET TALUK

FOR SCALE: 1" = 8'-0" (1:100)

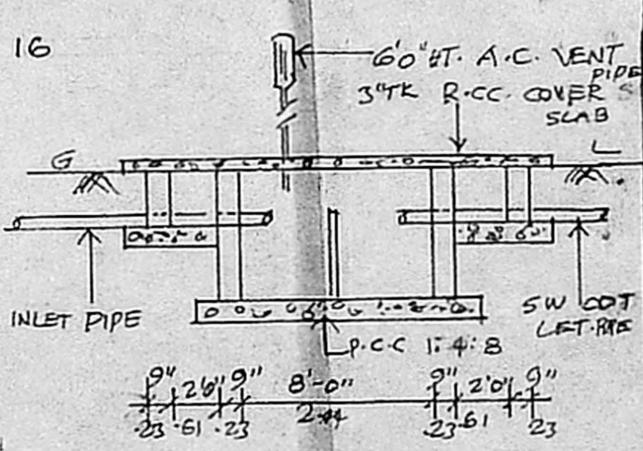
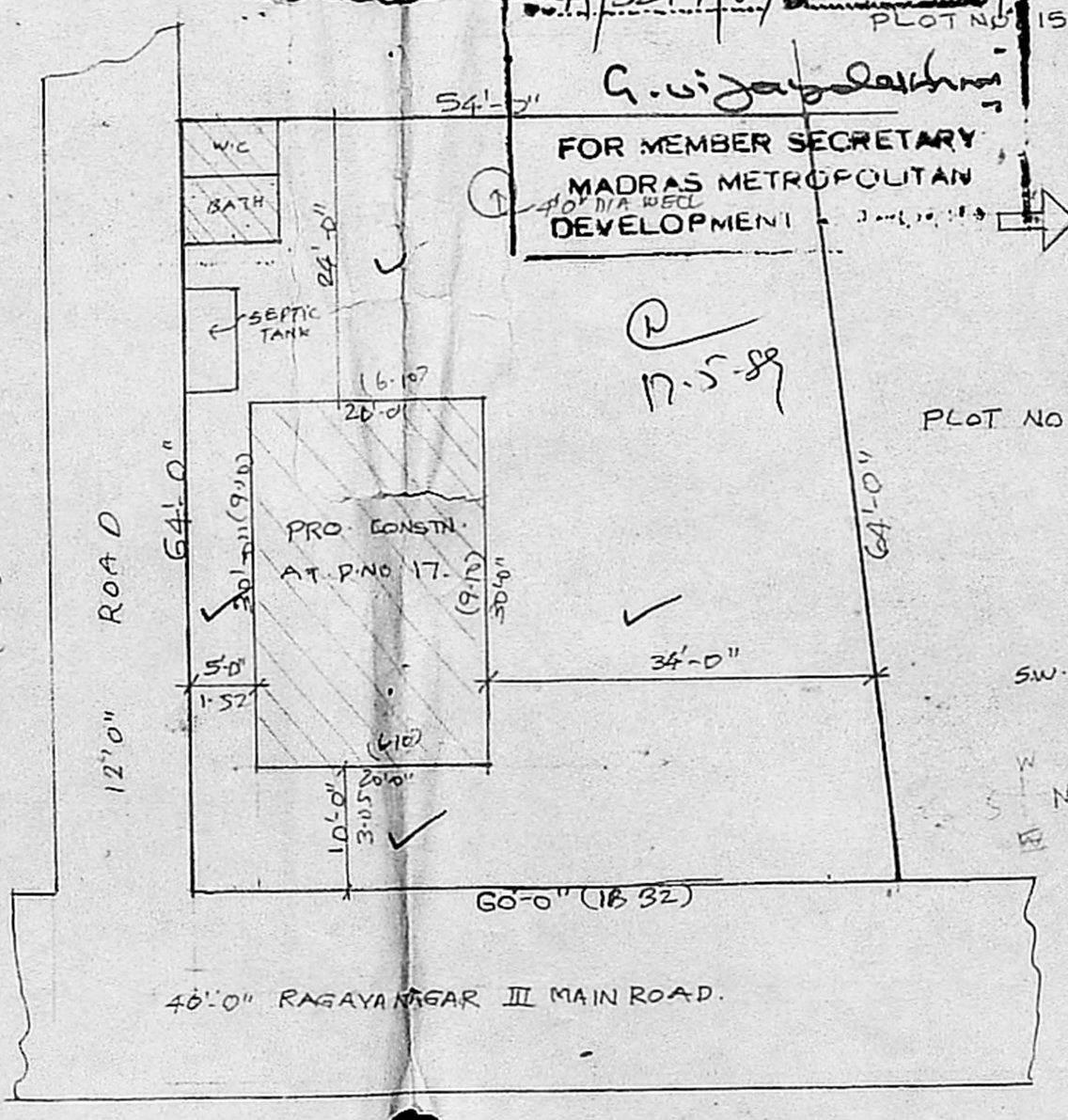
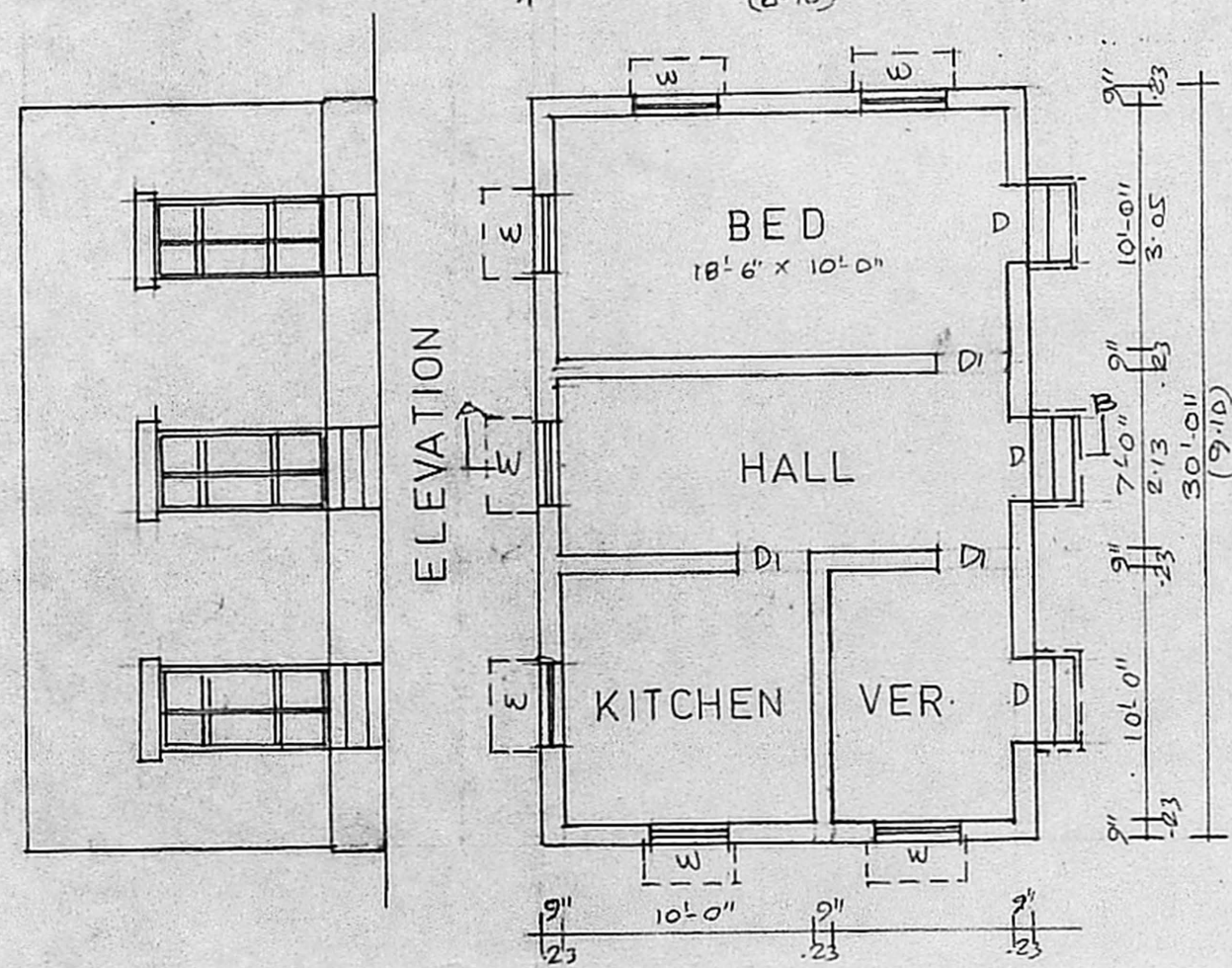

R. Mohan Rao, U.G.E.
 LICENSED SURVEYOR
 CORPORATION OF MADRAS
 REG. NO. 14
 AMBATTUR TOWNSHIP
 ALANDUR MUNICIPALITY
 CONSULTING ENGINEER & CONTRACTOR
 Office: 16, MADLEY ROAD
 T. NAGAR, MADRAS-600 017